

FLOOR FINISHES	
TAG	DESCRIPTION
FF-01	75X150CM GENERAL FLOOR TILE, CODE: MH. CAL. DELICATO SILK FROM TILE GALLERY
FF-02	60X120CM STUDY FLOOR TILE, CODE: MP. GREY FLEURY MATTE FROM TILE GALLERY
FF-03	75X150CM POWDER ROOM TILE, CODE: ME. IMPERIAL WHITE FROM TILE GALLERY
FF-04	60X120CM FLOOR TILE, CODE: ELEGANCE PRO WHITE BOCC. FROM TILE GALLERY (MASTER & MOTHER'S T&B)
FF-05	60X60CM BEDROOM 1 T&B TILE, CODE: BEYOND STONE YZ16S35 MATTE FROM TILE GALLERY
FF-06	60X60CM BEDROOM 2&3 T&B TILE, CODE: BEYOND STONE YZ16S34 / BZ501 MATTE FROM TILE GALLERY
FF-07	600X600MM POWDER ROOM 2 FLOOR TILES (FOR SOURCING)
FF-08	WOOD PLANKS FLOORING OR APPROVED EQUAL
FF-09	RUBBER GYM FLOORING (SHEET) OR APPROVED EQUAL
FF-10	±18MM THK. GRANITE/MARBLE THRESHOLD OR APPROVED EQUAL; VERIFY REQUIRED PREPARATION
FF-11	EXTERIOR FLOOR FINISH; VERIFY TO ARCHITECT
FF-12	±12MM THK. PAVER TILES OR APPROVED EQUAL

PROJECT TITLE:
YAP RESIDENCE

Davao City, Philippines

OWNER/DEVELOPER:
MR. LEO & MS. MELANIE YAP

INTERIOR DESIGN:
DEQA
DESIGN COLLABORATIVE

4/F MOLAVE BUILDING, 2231 DON CHINO ROCES AVE., BRGY. SAN LORENZO, MAKATI, 1223 PHILIPPINES
E: hello@ddc.studio
L: (+632) 8551-7806
M: (+63) 9176385575 ; (+63) 9488439452

DENISE V. DE CASTRO

REG. NO:	24133	TIN:	302-208-959-000
PTR. NO:	8852709	ISSUED:	01-04-22 / MAKATI
IAPCA NO:			00701 - 162566 - 060716

REVISION	
DATE	DESCRIPTION

SHEET CONTENTS:
FLOOR FINISHES PLAN

GENERAL NOTE: DO NOT SCALE FROM DRAWING. USE MARKED DIMENSIONS. TO BE READ IN CONJUNCTION WITH ALL OTHER CONSULTANT'S DRAWINGS. THE ARCHITECT TO BE IMMEDIATELY NOTIFIED OF ANY DISCREPANCIES. COPYRIGHT OF THE DRAWING RETAINED BY THE ARCHITECT.

ISSUE:

REMARKS:
DRAWINGS AND SPECIFICATIONS DULY SIGNED, STAMPED OR SEALED, AS INSTRUMENTS OF SERVICE, ARE THE INTELLECTUAL PROPERTIES AND DOCUMENTS OF THE ARCHITECT. WHETHER THE OBJECT FOR WHICH THEY ARE MADE IS EXECUTED OR NOT, IT SHALL BE UNLAWFUL FOR ANY PERSON, WITHOUT THE CONSENT OF THE ARCHITECT TO DUPLICATE OR TO MAKE COPIES OF SAID DOCUMENTS FOR USE IN THE REPETITION OF OTHER PROJECTS OR BUILDINGS, WHETHER EXECUTED PARTLY OR IN WHOLE.

REPUBLIC ACT 9266

DESIGNED BY:	DEQA	SHEET NO:
COORDINATED/REVIEWED BY:		ID.106
CHECKED BY:		
DRAWN BY:	IGL	
DATE ISSUED:	07/19/23	SCALE:
DATE PRINTED:		

1
ID.106

GROUND FLOOR
FLOOR FINISHES PLAN
SCALE 1:150 MTS

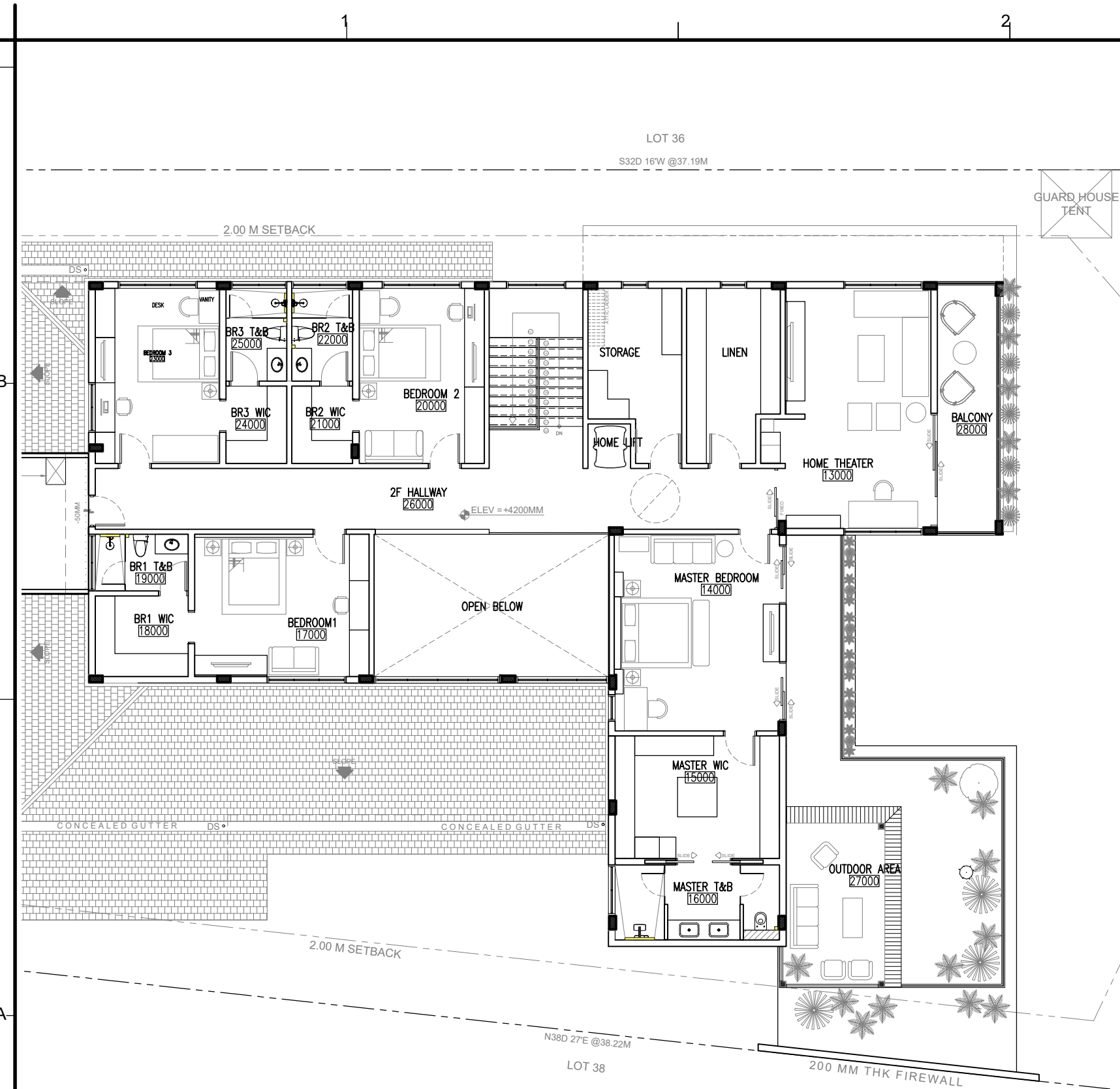

FLOOR FINISHES	
TAG	DESCRIPTION
FF-01	75X150CM GENERAL FLOOR TILE, CODE: MH. CAL. DELICATO SILK FROM TILE GALLERY
FF-02	60X120CM STUDY FLOOR TILE, CODE: MP. GREY FLEURY MATTE FROM TILE GALLERY
FF-03	75X150CM POWDER ROOM TILE, CODE: ME. IMPERIAL WHITE FROM TILE GALLERY
FF-04	60X120CM FLOOR TILE, CODE: ELEGANCE PRO WHITE BOCC. FROM TILE GALLERY (MASTER & MOTHER'S T&B)
FF-05	60X60CM BEDROOM 1 T&B TILE, CODE: BEYOND STONE YZ16S35 MATTE FROM TILE GALLERY
FF-06	60X60CM BEDROOM 2&3 T&B TILE, CODE: BEYOND STONE YZ16S34 / BZ501 MATTE FROM TILE GALLERY
FF-07	600X600MM POWDER ROOM 2 FLOOR TILES (FOR SOURCING)
FF-08	WOOD PLANKS FLOORING OR APPROVED EQUAL
FF-09	RUBBER GYM FLOORING (SHEET) OR APPROVED EQUAL
FF-10	±18MM THK. GRANITE/MARBLE THRESHOLD OR APPROVED EQUAL; VERIFY REQUIRED PREPARATION
FF-11	EXTERIOR FLOOR FINISH; VERIFY TO ARCHITECT
FF-12	±12MM THK. PAVER TILES OR APPROVED EQUAL

PROJECT TITLE:
YAP RESIDENCE
 Davao City, Philippines

OWNER/DEVELOPER:
MR. LEO & MS. MELANIE YAP

INTERIOR DESIGN:

 4/F MOLAVE BUILDING, 2231 DON CHINO ROCES AVE., BRGY. SAN LORENZO, MAKATI, 1223 PHILIPPINES
 E: hello@ddc.studio L: (+632) 8551-7806 M: (+63) 9176385575 ; (+63) 9488439452
 DENISE V. DE CASTRO
 REG. NO: 24133 TIN: 302-208-959-000
 PTR. NO: 8852709 ISSUED: 01-04-22 / MAKATI
 IAPOA NO: 00701 - 162566 - 060716

REVISION	
DATE	DESCRIPTION

SHEET CONTENTS:
FLOOR FINISHES PLAN

GENERAL NOTE: DO NOT SCALE FROM DRAWING. USE MARKED DIMENSIONS. TO BE READ IN CONJUNCTION WITH ALL OTHER CONSULTANT'S DRAWINGS. THE ARCHITECT TO BE IMMEDIATELY NOTIFIED OF ANY DISCREPANCIES. COPYRIGHT OF THE DRAWING RETAINED BY THE ARCHITECT.

ISSUE:
 REMARKS:
 DRAWINGS AND SPECIFICATIONS DULY SIGNED, STAMPED OR SEALED, AS INSTRUMENTS OF SERVICE, ARE THE INTELLECTUAL PROPERTIES AND DOCUMENTS OF THE ARCHITECT. WHETHER THE OBJECT FOR WHICH THEY ARE MADE IS EXECUTED OR NOT. IT SHALL BE UNLAWFUL FOR ANY PERSON, WITHOUT THE CONSENT OF THE ARCHITECT TO DUPLICATE OR TO MAKE COPIES OF SAID DOCUMENTS FOR USE IN THE REPETITION OF OTHER PROJECTS OR BUILDINGS, WHETHER EXECUTED PARTLY OR IN WHOLE.
 REPUBLIC ACT 9266

DESIGNED BY:	DEQA	SHEET NO:
COORDINATED/REVIEWED BY:		ID.106.1
CHECKED BY:		
DRAWN BY:	IGL	
DATE ISSUED:	07/19/23	SCALE:
DATE PRINTED:		

1
 ID.106.1
 SECOND FLOOR
FLOOR FINISHES PLAN
 SCALE 1:150 MTS