

DATE: FEB. 7, 2022

DESIGN DEVELOPMENT
ID RCP ONLY;
FOR LIGHTING DESIGN

1
ID.102

LOWER GROUND REFLECTED PLAN

SCALE

1:75 MTS

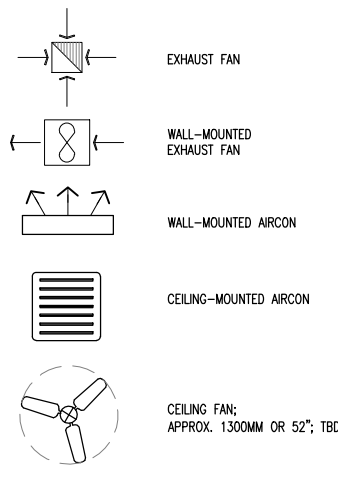

NOTES:
-FOR SCHEMATIC REFERENCE ONLY
-GENERAL CEILING - GYPSUM BOARD; TO BE SPECIFIED LATER
-CEILING HEIGHTS TO BE UPDATED ONCE STRUCTURAL DRAWINGS ARE RECEIVED; REFER TO ARCHITECT'S SECTION FOR CEILING HEIGHTS
-ALL SPECIFICATIONS ARE TO BE CONFIRMED AND/OR APPROVED AS EQUAL

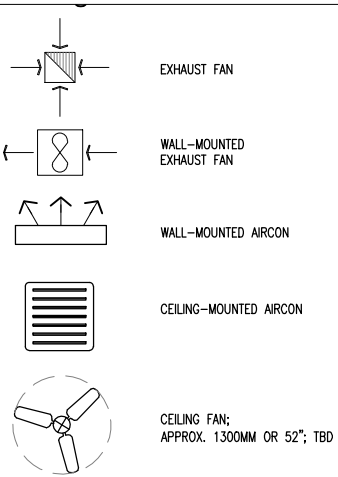
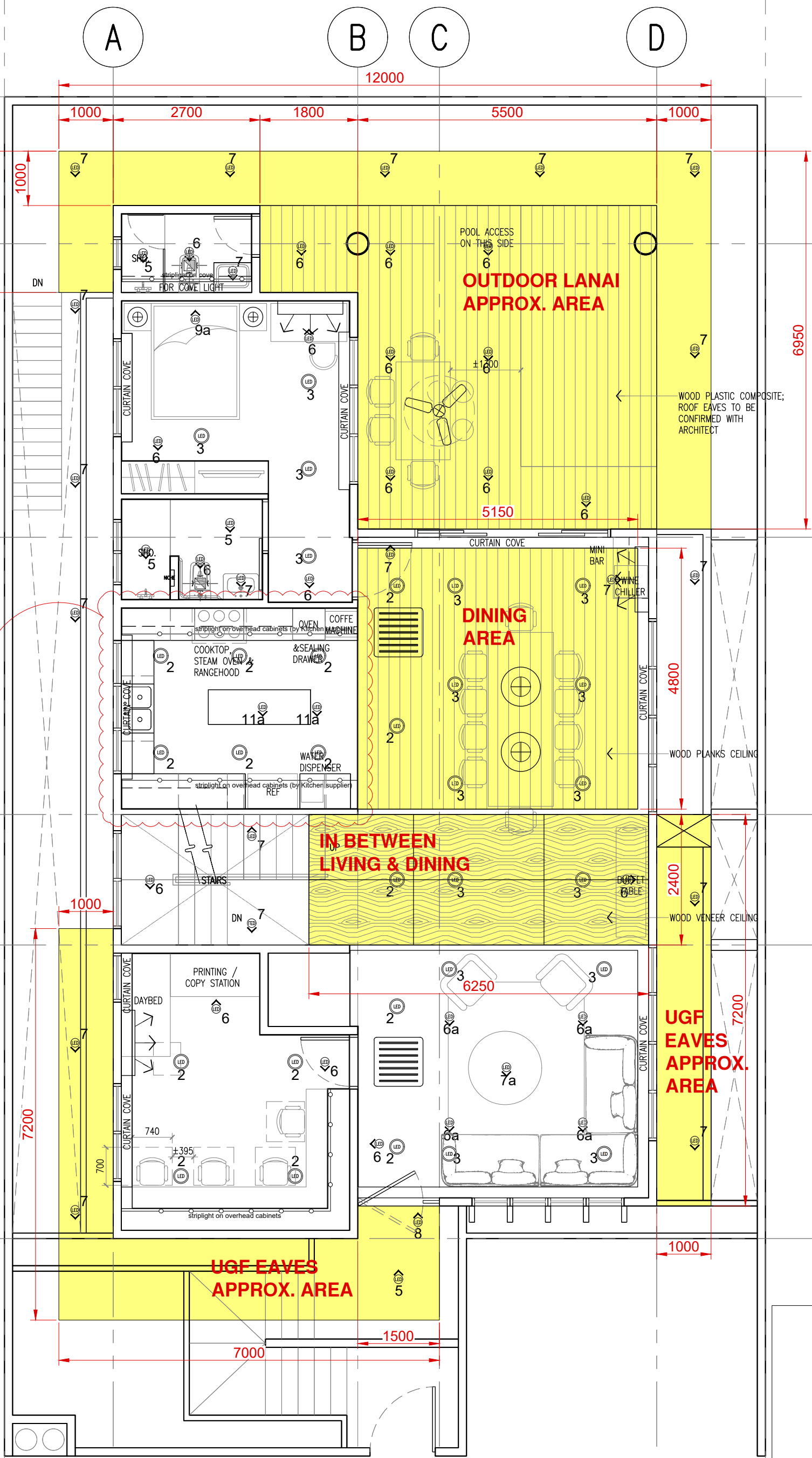

DATE: FEB. 7, 2022

DESIGN DEVELOPMENT
ID RCP ONLY;
FOR LIGHTING DESIGN

1
ID.102.1

UPPER GROUND REFLECTED CEILING PLAN

SCALE

1:75 MTS

NOTES:
-FOR SCHEMATIC REFERENCE ONLY
-GENERAL CEILING - GYPSUM BOARD; TO BE SPECIFIED LATER
-CEILING HEIGHTS TO BE UPDATED ONCE STRUCTURAL DRAWINGS ARE RECEIVED; REFER TO ARCHITECT'S SECTION FOR CEILING HEIGHTS
-ALL SPECIFICATIONS ARE TO BE CONFIRMED AND/OR APPROVED AS EQUAL

A B C D

12000

1000

1

WOOD VENEER CEILING

2

20300

3

4

5

1000

1000

6000

4000

1000

TV BACK PANEL WITH COVE LIGHT;
REQUEST COVE DIMENSION RECOMMENDATION
FROM LIGHTING CONSULTANT

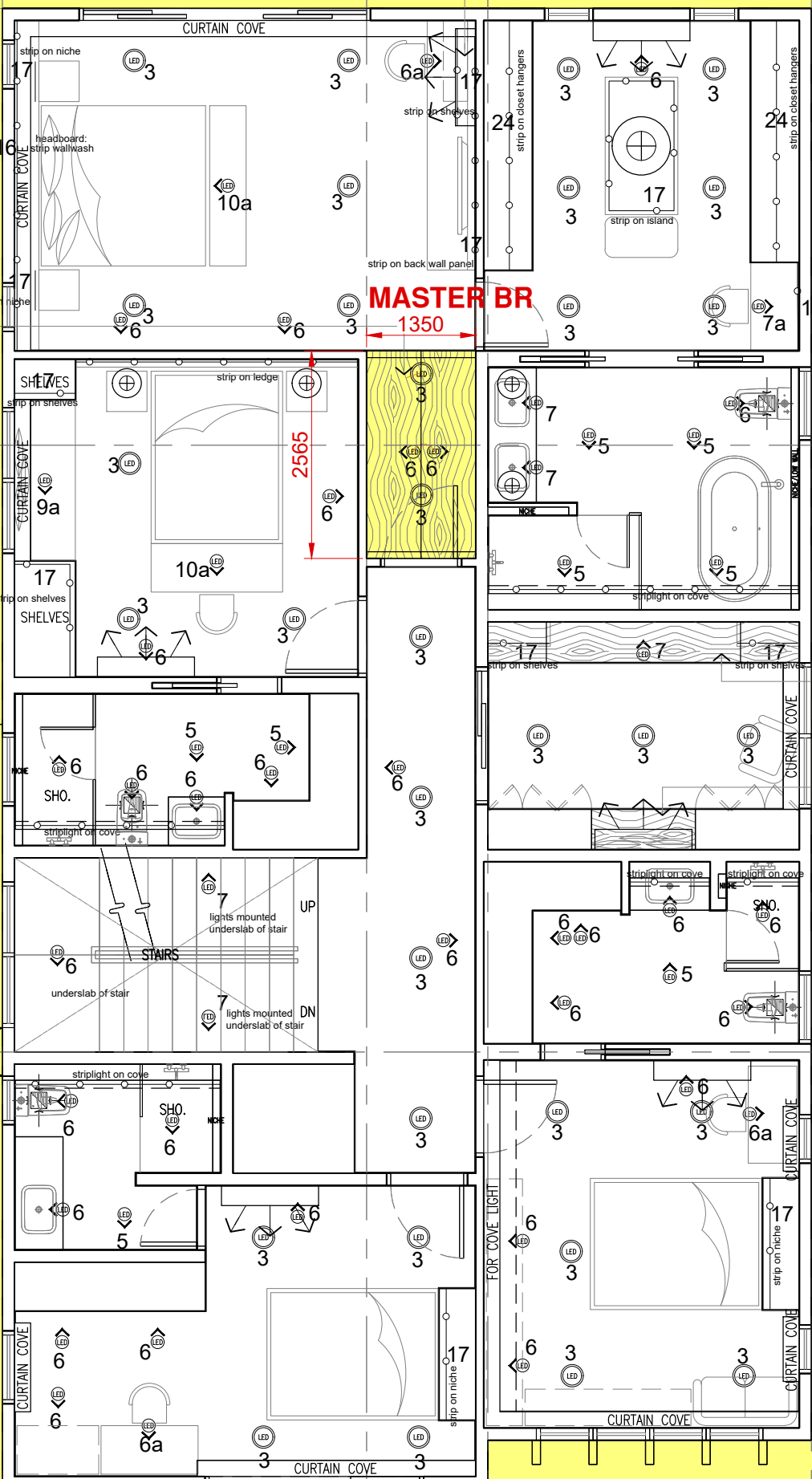

MASTER BR
1350

2565

2F EAVES
APPROX. AREA

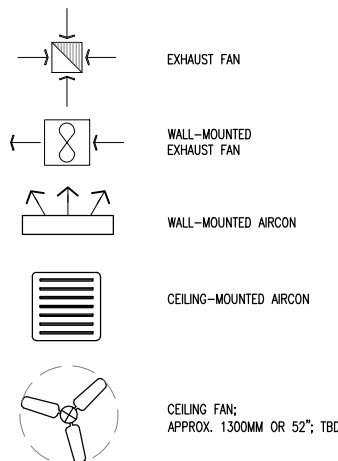

NOTES:
-FOR SCHEMATIC REFERENCE ONLY
-GENERAL CEILING - GYPSUM BOARD; TO BE SPECIFIED LATER
-CEILING HEIGHTS TO BE UPDATED ONCE STRUCTURAL DRAWINGS ARE RECEIVED; REFER TO ARCHITECT'S SECTION FOR CEILING HEIGHTS
-ALL SPECIFICATIONS ARE TO BE CONFIRMED AND/OR APPROVED AS EQUAL

DATE: FEB. 7, 2022

DESIGN DEVELOPMENT
ID RCP ONLY;
FOR LIGHTING DESIGN

1
ID.102.2

SECOND FLOOR REFLECTED CEILING PLAN

SCALE

1:75 MTS

A B C D

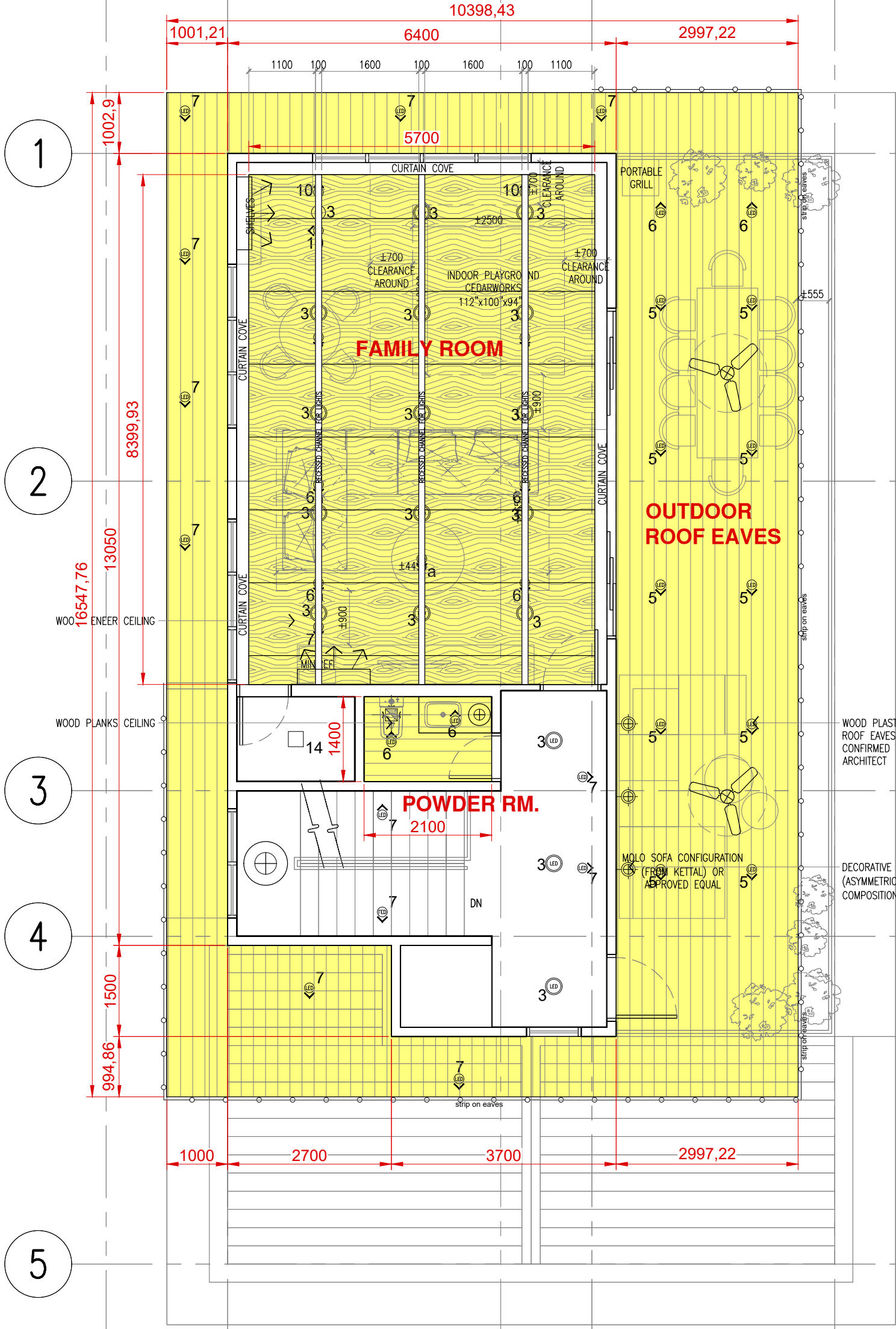

DATE: FEB. 7, 2022

DESIGN DEVELOPMENT
ID RCP ONLY;
FOR LIGHTING DESIGN

1
ID.102.3

ATTIC REFLECTED CEILING PLAN

SCALE

1:75 MTS

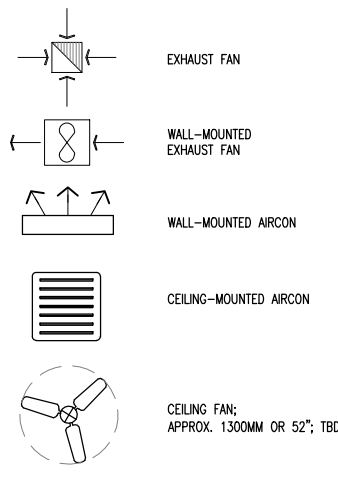

NOTES:
 -FOR SCHEMATIC REFERENCE ONLY
 -GENERAL CEILING - GYPSUM BOARD; TO BE SPECIFIED LATER
 -CEILING HEIGHTS TO BE UPDATED ONCE STRUCTURAL DRAWINGS ARE RECEIVED; REFER TO ARCHITECT'S SECTION FOR CEILING HEIGHTS
 -ALL SPECIFICATIONS ARE TO BE CONFIRMED AND/OR APPROVED AS EQUAL